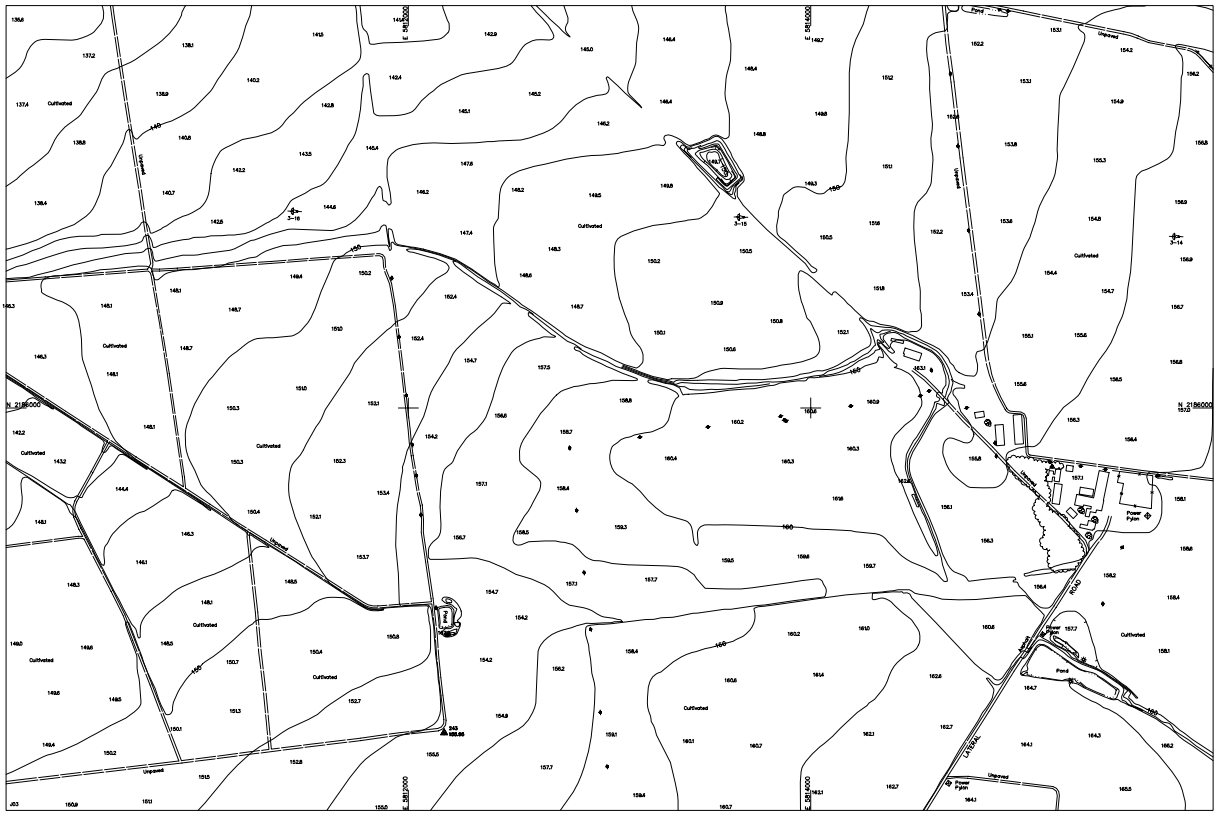

NOTES:
1. SEE SHEET 1 FOR SHEET INDEX DIAGRAM, SEE SHEET 2 FOR COMPILING NOTES AND CONTROL NOTES.
2. HORIZONTAL DATUM: CCS ZONE V, NAD 1983 VERTICAL DATUM: NAGD 1929
3. CONTOUR INTERVAL: 2 FT.
4. DATES OF PHOTOGRAPHY: OCTOBER 17, 1992

PREPARED UNDER THE DIRECTION OF:

MARK LLOYD
P.L.S. 5470
DATE

WARREN P. McKEAN
P.E. C23111
DATE

REGISTERED PROFESSIONAL ENGINEER WARREN P. McKEAN No. 23111 Exp. 12-31-93 CIVIL STATE OF CALIFORNIA

Penfield & Smith
ENGINEERS ◆ SURVEYORS
111 E. VICTORIA ST. SANTA BARBARA CALIF. 93101
(805) 963-9532
MAILING ADDRESS: P.O. BOX 96 (93102)

W.O. 10358.02
FILE: 10358.03

Towill, inc
301 MISSION STREET, SUITE 300
SAN FRANCISCO, CA. 94105
(415) 243-4264

JOB 4109-51

SCALE: 1 INCH = 200 FEET
0 200 400 600 800

ADJACENT SHEET INDEX		
H02	J02	K02
H03	J03	K03
H04	J04	K04

SHEET J03

COMPUTER FILE
SMX03.DWG

TOPOGRAPHIC MAP OF SANTA MARIA VALLEY
SANTA BARBARA COUNTY, CALIFORNIA
AUGUST, 1992 – NOVEMBER, 1993

SANTA MARIA PUBLIC AIRPORT DISTRICT
3217 TERMINAL DRIVE
SANTA MARIA, CALIFORNIA 93455

CITY OF SANTA MARIA
110 E. COOK STREET
SANTA MARIA, CA.
(805) 925-0951

COUNTY OF SANTA BARBARA
PUBLIC WORKS DIVISION
105 E. ANAPAMU STREET
SANTA BARBARA, CA. 93101
(805) 568-3000

SANTA BARBARA COUNTY
FLOOD CONTROL & WATER CONSERVATION
105 E. ANAPAMU STREET
SANTA BARBARA, CA. 93101-2057
(805) 568-3440