

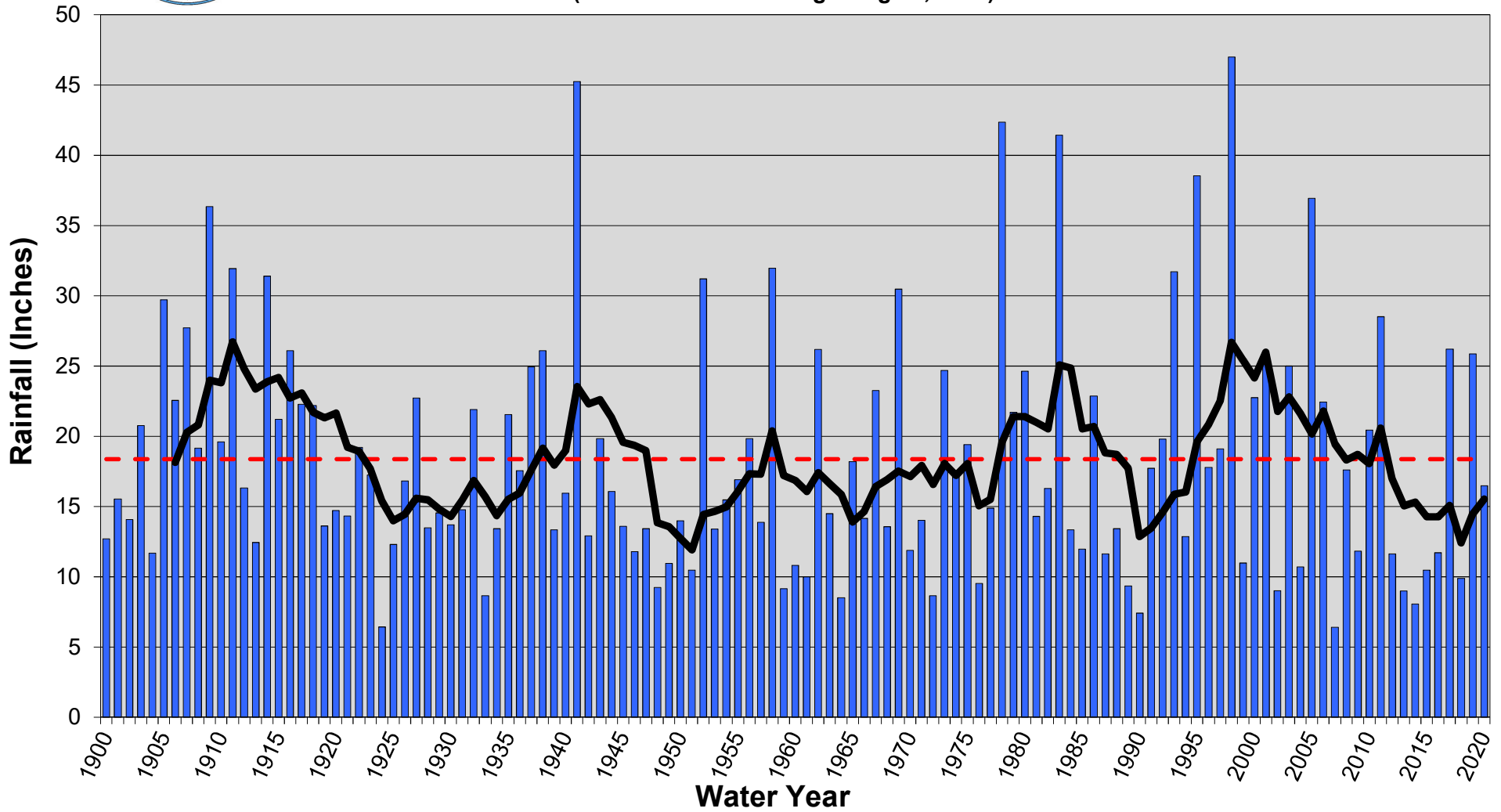

# Santa Barbara - Rainfall

1900 - 2020 (120 Years)  
Annual, Mean, and 7 Year Moving Average  
(Mean = 18.37" - through Aug 31, 2020)





# Santa Maria - Rainfall

1907 - 2020 (113 years)  
Annual, Mean, and 7 Year Moving Average  
(Mean = 13.33" - through Aug 31, 2020)

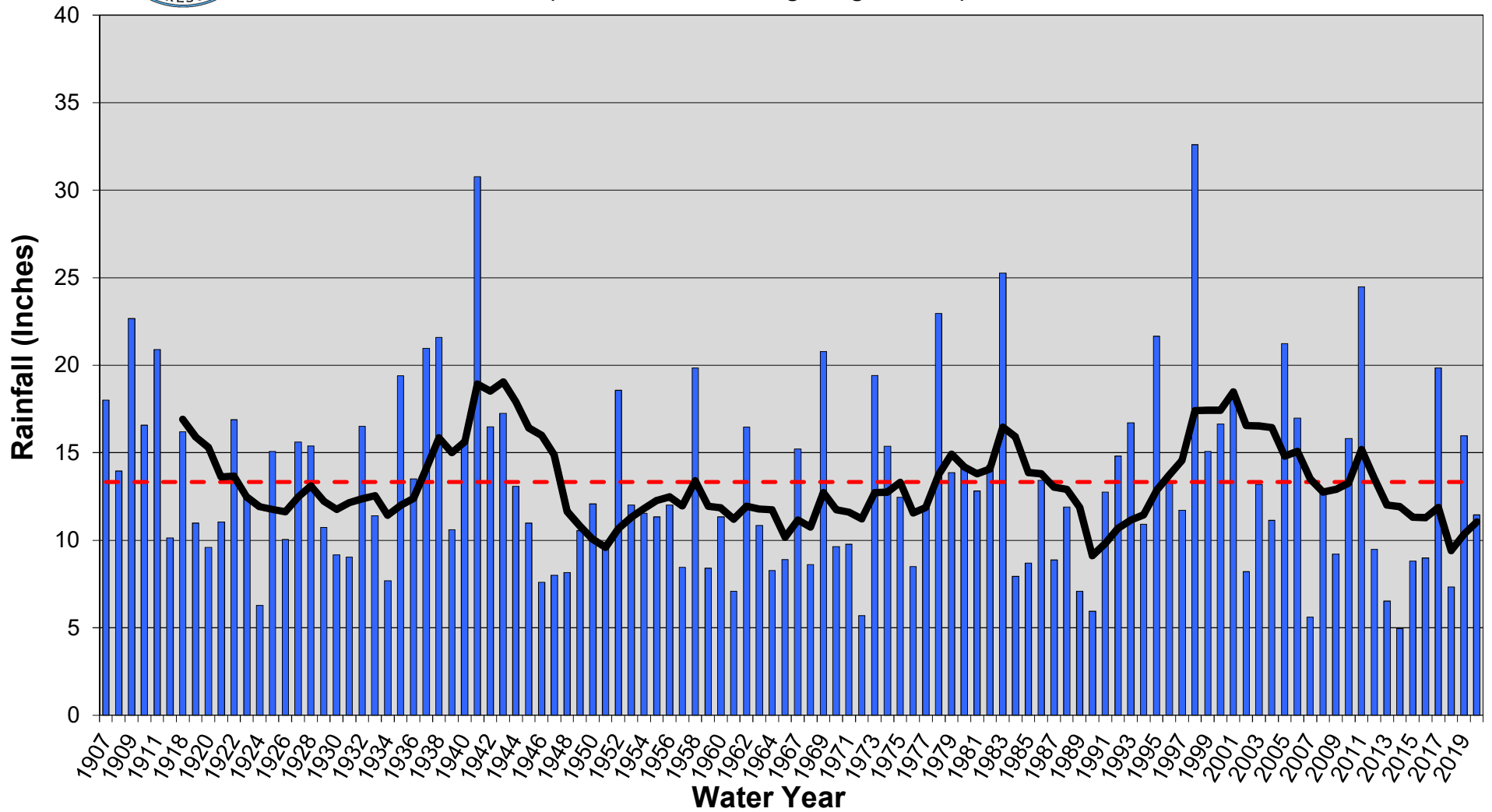



# Gibraltar Dam - Rainfall

1920 - 2020 (100 years)  
Annual, Mean, and 7 Year Moving Average  
(Mean = 26.28", through Aug 31, 2020)

