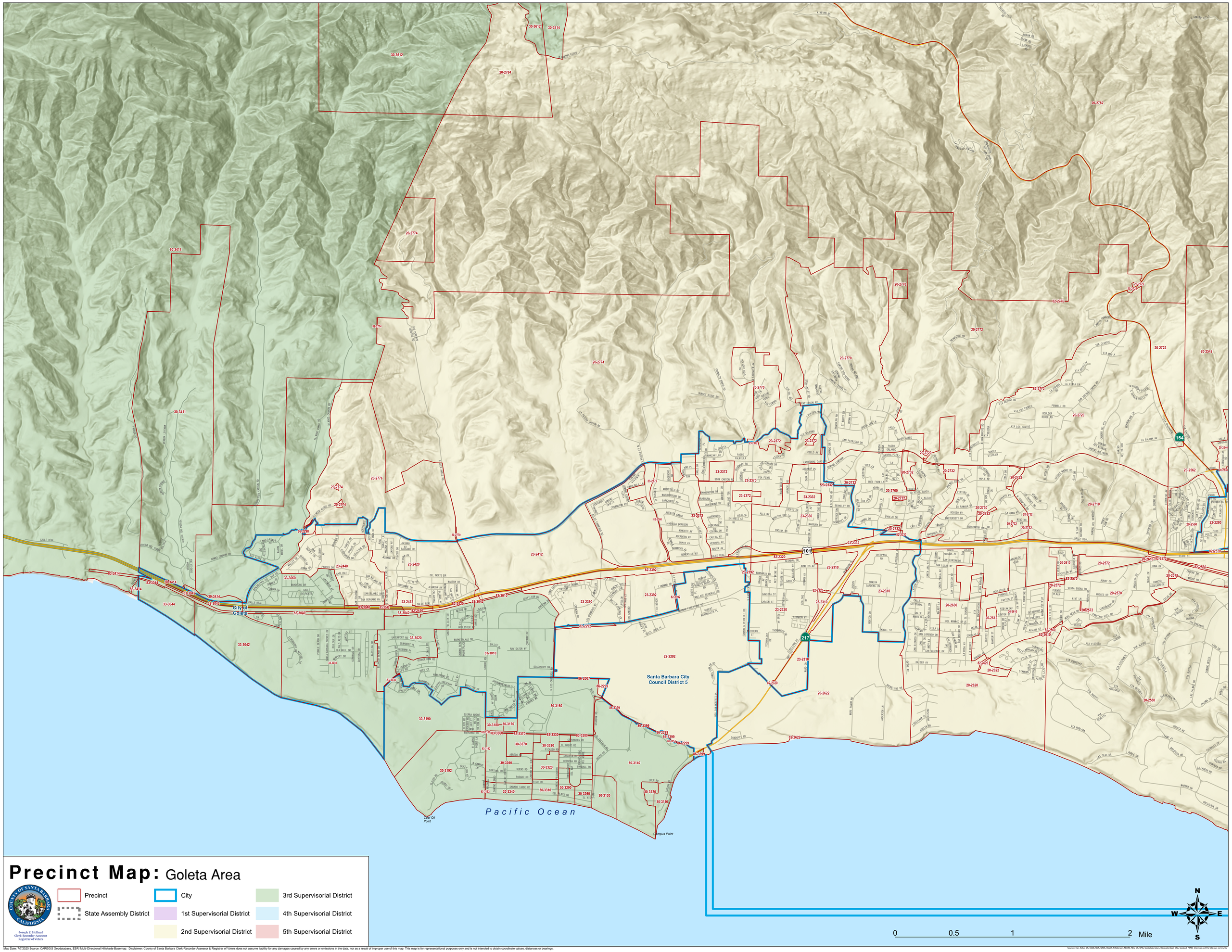

Map Date: 7/7/2020 Source: CAREGIS Geodatabase, ESRI Multi-Directional Hillshade Basemap. Disclaimer: County of Santa Barbara Clerk-Recorder-Assessor & Registrar of Voters does not assume liability for any damages caused by any errors or omissions in the data, nor as a result of improper use of this map. This map is for representational purposes only and is not intended to obtain coordinate values, distances or bearings.

Sources: Esri, Airbus DS, USGS, NGA, NASA, CGIAR, N Robinson, NCEAS, NLS, OS, NRCAN, GeoBase, IGN, Kadaster NL, Ordnance Survey, Esri Japan, METI, Esri China (Hong Kong), (c) OpenStreetMap contributors, and the GIS user community