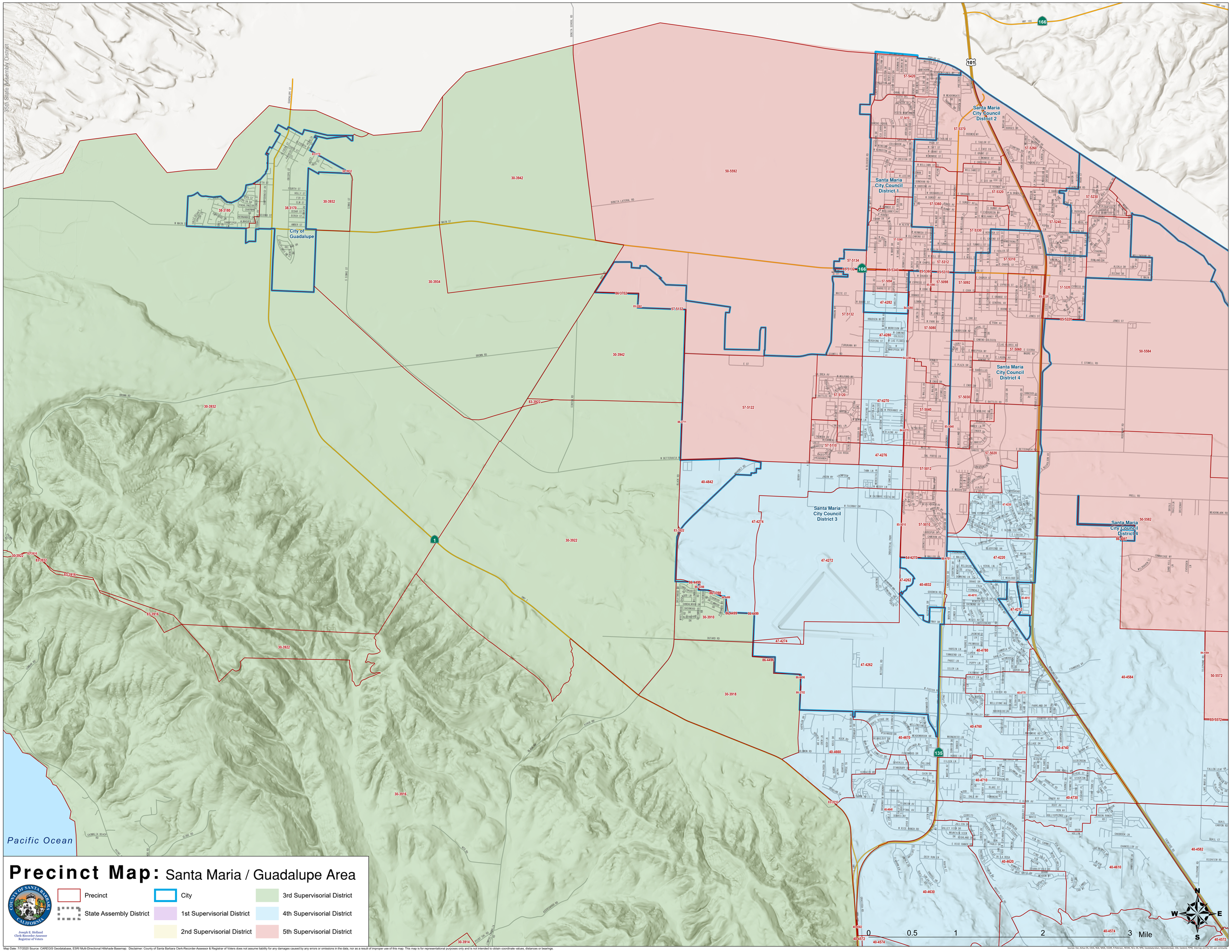

Map Date: 7/7/2020 Source: CAREGIS Geodatabase, ESRI Multi-Directional Hillshade Basemap. Disclaimer: County of Santa Barbara Clerk-Recorder-Assessor & Registrar of Voters does not assume liability for any damages caused by any errors or omissions in the data, nor as a result of improper use of this map. This map is for representational purposes only and is not intended to obtain coordinate values, distances or bearings.